

SP-7A
SPECIFICATIONS:
 CONCRETE: 5,000 P.S.I. @ 28 DAYS.
 ENTRAINED AIR: 5% - 8%.
 STEEL: A.S.T.M. A496-A615 GRADE 60-80 KSI.
DESIGN LOADING: ACI 318-99 TRAFFIC. USE ACI LOAD FACTORS. A.A.S.H.T.O. METHOD OF DESIGN. EQUIVALENT SOIL PRESSURE OF 40 (PCF).
LIVE LOAD: H20.
EARTH FILL: 0 TO 3'.
WATER TABLE: 3' BELOW GRADE.
PIPING: TEES, DROP LEGS & FITTINGS SUPPLIED & INSTALLED BY CONTR. CONTR. TO DRILL MIN. 6-2" HOLES BELOW TEE FITTING STARTING 6" OFF FLOOR.
FRAME & COVER & RISERS: SEE DWG. #ST-HDITRSRS - "TRAFFIC TANK RISERS".
WEIGHT:
 TOP SECTION: 20,704 LBS.
 MID-SECTION: 11,935 LBS.
 BOTTOM SECTION: 18,007 LBS.
 TOTAL: 62,581 LBS.
WATERTIGHT ASSEMBLY IS THE RESPONSIBILITY OF THE INSTALLING CONTRACTOR. ASK FOR KISTNER "WATERTIGHT JOINT INSTALLATION" DETAIL.

- PIPE OPENINGS STOCK:**
- | | |
|--|---|
| <input type="checkbox"/> PIPE SEALS REQUIRED | <input type="checkbox"/> GROUTED OPENINGS ONLY - REQUIRED |
| <input type="checkbox"/> 4" PVC - OPENING WITH SEAL - STOCK | <input type="checkbox"/> 4" PVC - OPENING WITH SEAL - STOCK |
| <input type="checkbox"/> 6" PVC - OPENING STOCK - SEAL TO BE INSTALLED | <input type="checkbox"/> 6" PVC - STOCK KNOCKOUT TO BE BROKEN OUT BY CONTRACTOR |
| <input type="checkbox"/> 8" PVC - OPENING STOCK - SEAL TO BE INSTALLED | <input type="checkbox"/> 8" PVC - STOCK KNOCKOUT TO BE BROKEN OUT BY CONTRACTOR |

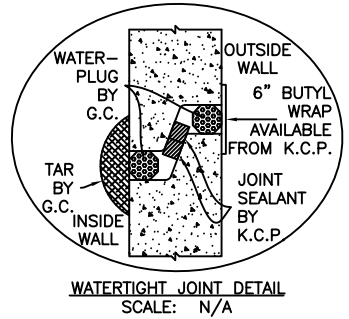

WATERTIGHT JOINT DETAIL
 SCALE: N/A



KISTNER CONCRETE PRODUCTS, INC.
 8713 READ ROAD
 E. PEMBROKE, N.Y.
 14056
 (716) 894-2267

PRODUCT DESIGNATION
6000 GALLON "K-SEP"
GREASE INTERCEPTOR - TRAFFIC

DWG. NO.
GI-KSEP-GI6000T ©
 10/17/12